

**THE COUNCIL OF THE CITY AND  
COUNTY OF SWANSEA  
CYNGOR DINAS A SIR ABERTAWE  
TEMPORARY ROAD CLOSURE  
PHILADELPHIA LANE, HAFOD, SWANSEA  
NOTICE 2024**

**NOTICE** is hereby given that the Council of the City and County of Swansea in pursuance of its powers under the Road Traffic Regulation Act 1984 (as amended) intend to close the above-mentioned road. In order for Swansea Council to undertake resurfacing/patch works, it will be necessary to temporarily close the above-named road to vehicular traffic.

**SCHEDULE - TEMPORARY ROAD CLOSURE**  
**PHILADELPHIA LANE, HAFOD, SWANSEA**

Philadelphia Lane in a Southerly direction from its junction with Bowen Street to its junction with Morgan Street, a distance of approximately 220 metres.

The alternative route for vehicular traffic will be via Bowen Street, Aberdyberthi Street, and Morgan Street, a distance of approximately 350 metres.

**Access for emergency vehicles to be maintained at all times.**

The closure will operate from **Monday 1<sup>st</sup> July 2024** for 5 days (Or until the works are completed whichever is the sooner). It is anticipated the works will take 5 days to complete.

Dated this 28<sup>th</sup> June 2024

**TRACEY MEREDITH  
CHIEF LEGAL OFFICER / PRIF SWYDDOG CYFREITHIOL  
LEGAL & DEMOCRATIC SERVICES  
GWASANAETHAU CYFREITHIOL A DEMOCRATAIDD  
CIVIC CENTRE  
CANOLFAN DDINESIG  
SWANSEA  
ABERTAWE  
SA1 3SN**

If you have any queries about this Notice please ring Dean Howard on 01792 841675

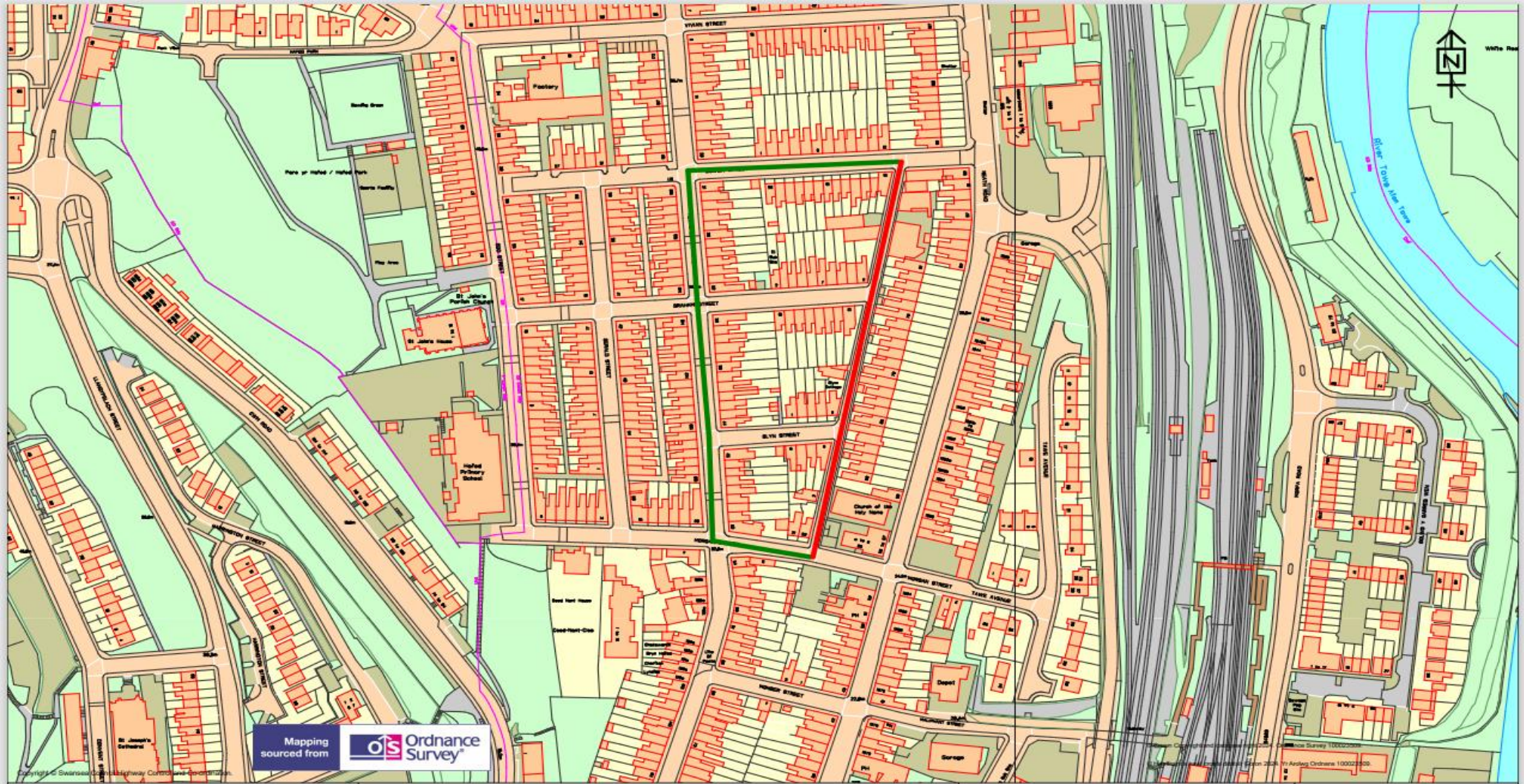

Mapping sourced from Ordnance Survey



**TEMPORARY TRAFFIC REGULATION ORDER**

- KEY**
- Temporary Road Closure ■
  - Alternative Route ■

Scale		1:2500	
Drawn	A_J	Checked	A_J
Revision	A	Date	27/06/2024
Dwg/Ref.No.		4119	

**Highways and Transportation**  
 Mr Stuart Davies,  
 Head of Highways  
 City and County of Swansea,  
 Station Road, Players Industrial Estate,  
 Clydach, Swansea, SA6 5BJ

**PHILADELPHIA LANE  
 HAFOD**