

**THE COUNCIL OF THE CITY AND COUNTY OF SWANSEA
CYNGOR DINAS A SIR ABERTAWE
TEMPORARY ROAD CLOSURE
CAE MANSEL ROAD, GOWERTON, SWANSEA
NOTICE 2024**

NOTICE is hereby given that the Council of the City and County of Swansea in pursuance of its powers under the Road Traffic Regulation Act 1984 (as amended) intend to make an Order. In order for Alun Griffiths Contractors on behalf of Swansea Council's Highways Drainage Section to undertake drainage works, it will be necessary to temporarily close the above road to vehicular.

SCHEDULE – TEMPORARY ROAD CLOSURE
CAE MANSEL ROAD, GOWERTON

Cae Mansel Road from its junction with Mount Pleasant in a south-westerly direction, to its junction with Joiners Road/Dunvant Road, a distance of approximately 1.5 kilometres.

The alternative route for vehicular traffic will be via Dunvant Road, Killan Road, B4296 Walters Row, B4296 Garrod Avenue, B4296 Cecil Road, Park Road and Mount Pleasant, a distance of approximately 6 kilometres.

Similarly, this route will operate in the reverse direction.

Access for emergency vehicles to be maintained at all times.

The maximum duration of the order is 18 months, and it is anticipated the work will take 6 weeks to complete effective from **Monday 22nd July 2024**.

15th July 2024

TRACEY MEREDITH
CHIEF LEGAL OFFICER / PRIF SWYDDOG CYFREITHIOL
LEGAL & DEMOCRATIC SERVICES
GWASANAETHAU CYFREITHIOL A DEMOCRATAIDD



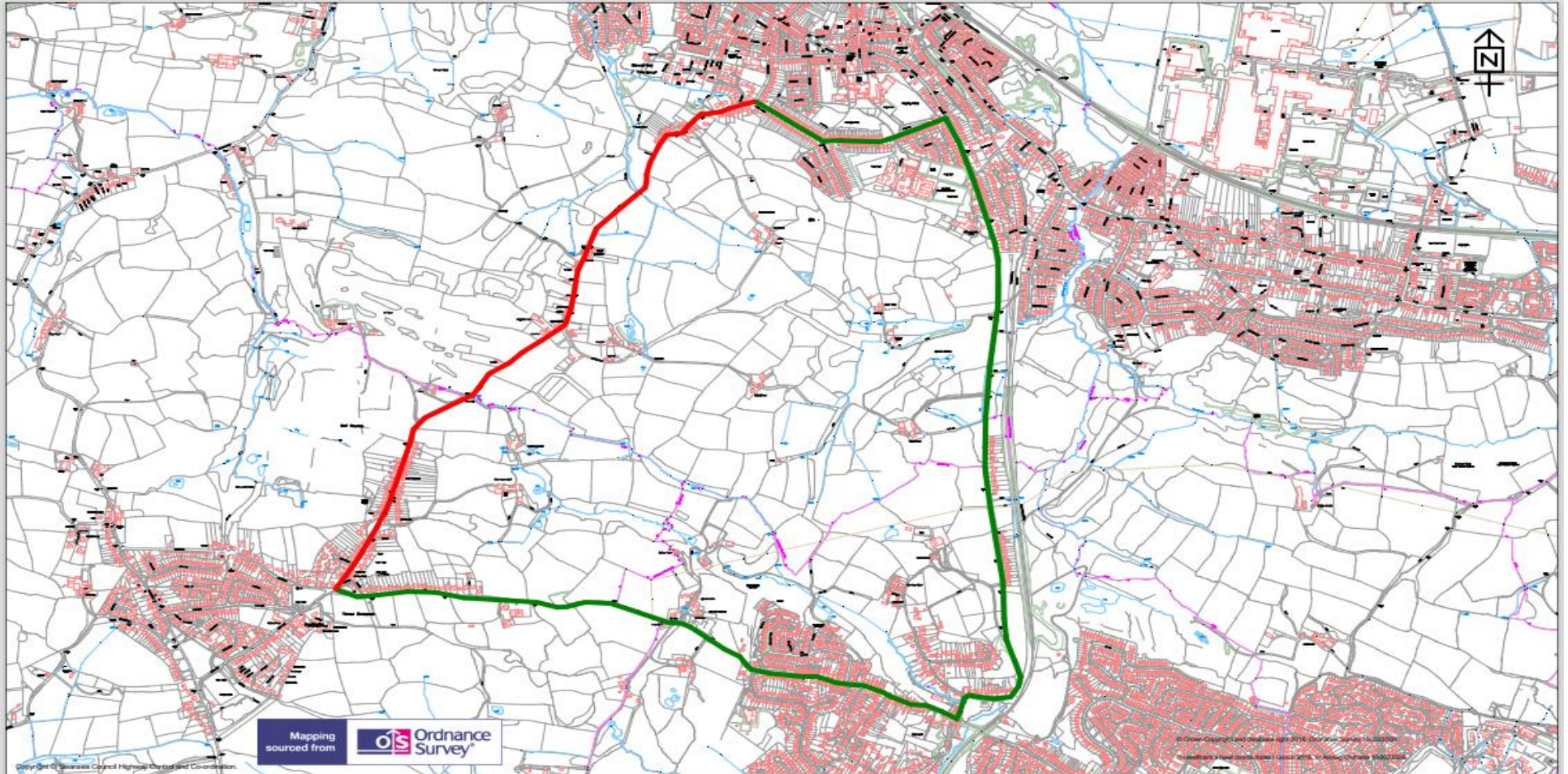

<p>City & County of Swansea Cinas A Sir Abertawe</p> 	<p>TEMPORARY TRAFFIC REGULATION ORDER</p>	<p>KEY</p> <p>Temporary Road Closure ■</p> <p>Alternative Route ■</p>	<p>Scale 1:16680</p> <table border="1"> <tr> <td>Drawn DH</td> <td>Checked DH</td> </tr> </table>	Drawn DH	Checked DH		
Drawn DH	Checked DH						
<p>Highways and Transportation Mr Phil Roberts, Director City and County of Swansea, Station Road, Players Industrial Estate, Clydach, Swansea, SA6 5BJ</p>	<p>CAE MANSEL ROAD, GOWERTON, SWANSEA.</p>		<table border="1"> <tr> <td>Revision A</td> <td>Date 01/02/2016</td> </tr> <tr> <td colspan="2">Dwg/Ref.No. 1874</td> </tr> </table>	Revision A	Date 01/02/2016	Dwg/Ref.No. 1874	
Revision A	Date 01/02/2016						
Dwg/Ref.No. 1874							