

**THE COUNCIL OF THE CITY AND
COUNTY OF SWANSEA
CYNGOR DINAS A SIR ABERTAWE
TEMPORARY ROAD CLOSURE
RHYD-Y-PANDY ROAD (PART), PANTLASAU, SWANSEA
NOTICE 2024**

NOTICE is hereby given that the Council of the City and County of Swansea in pursuance of its powers under the Road Traffic Regulation Act 1984 (as amended) intend to close the above-mentioned road. In order for BT Openreach to provide a safe working area for engineers to access existing telegraph pole(s) to provide fibre overhead cabling for a customer at the above location, it will be necessary to temporarily close the above road to vehicular traffic.

SCHEDULE - TEMPORARY ROAD CLOSURE
RHYD-Y-PANDY ROAD, PANTLASAU, SWANSEA

Rhyd-Y-Pandy Road in a north-easterly direction from Mynydd Gelli Wastad Road to the Masons Arms, a distance of approximately 2.2 kilometres.

Access within the closure for residents only

The alternative route for vehicular traffic will be via Heol Penfidy, B4489 Heol Llangyfelach, B4489 Velindre Road, A48, A48 Clasemont Road, Pant Lasau Road and the unaffected section of Rhyd-Y-Pandy Road, a distance of approximately 9.7 kilometres.

Similarly, this route will operate in the opposite direction.

Access for emergency vehicles and pedestrians to be maintained at all times.

The closure will operate from **Sunday 4th August 2024** for 5 days (Or until the works are completed whichever is the sooner). It is anticipated the works will take 1 day to complete.

Dated this 17th July 2024

**TRACEY MEREDITH
CHIEF LEGAL OFFICER / PRIF SWYDDOG CYFREITHIOL
LEGAL & DEMOCRATIC SERVICES
GWASANAETHAU CYFREITHIOL A DEMOCRATAIDD
CIVIC CENTRE
CANOLFAN DDINESIG
SWANSEA
ABERTAWE
SA1 3SN**

If you have any queries about this Notice please ring Dean Howard on 01792 841675

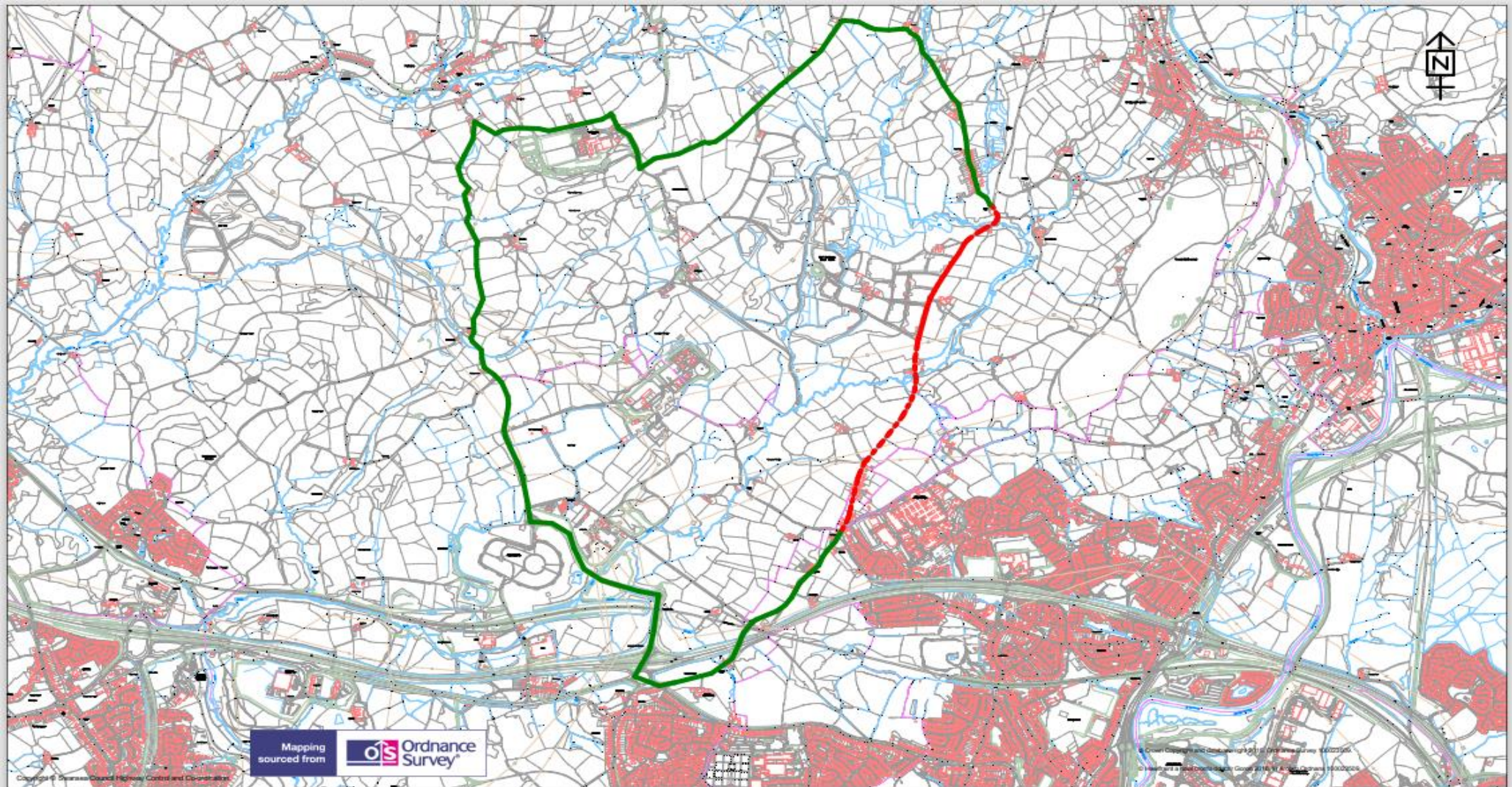

 <p>City & County of Swansea Cinas A Sir Abertawe</p>	<p>TEMPORARY TRAFFIC REGULATION ORDER</p>	<p>KEY</p> <p>Temporary Road Closure ■</p> <p>Alternative Route ■</p>	<p>Scale 1:27757</p> <table border="1"> <tr> <td>Drawn DH</td> <td>Checked DH</td> </tr> <tr> <td>Revision A</td> <td>Date 08/12/2017</td> </tr> <tr> <td colspan="2">Dwg/Ref.No. 2155</td> </tr> </table>	Drawn DH	Checked DH	Revision A	Date 08/12/2017	Dwg/Ref.No. 2155	
Drawn DH	Checked DH								
Revision A	Date 08/12/2017								
Dwg/Ref.No. 2155									
<p>Highways and Transportation</p> <p>Mr Stuart Davies, Head of Highways City and County of Swansea, Station Road, Players Industrial Estate, Clydach, Swansea, SA6 5BJ</p>	<p>RHYDYPANDY ROAD (PART), RHYDYPANDY, SWANSEA.</p>								

(ref DVT- 00277906/EE)