

**THE COUNCIL OF THE CITY AND  
COUNTY OF SWANSEA  
CYNGOR DINAS A SIR ABERTAWE  
TEMPORARY ROAD CLOSURE  
WERN TERRACE, PORT TENNANT, SWANSEA  
NOTICE 2024**

**NOTICE** is hereby given that the Council of the City and County of Swansea in pursuance of its powers under the Road Traffic Regulation Act 1984 (as amended) intend to close the above-mentioned road. In order for Alun Griffiths Contractors on behalf of Dwr Cymru Welsh Water to undertake works to repair the foul sewer, it will be necessary to close the above-named road to vehicular traffic.

**SCHEDULE – TEMPORARY ROAD CLOSURE**  
**WERN TERRACE, PORT TENNANT**

Wern terrace from its junction with Vale of Neath Road in a north-easterly direction to its junction with Wern Fawr Road, a distance of approximately 80 metres.

The alternative route for vehicular traffic will be via Wern Fawr Road, Ysgol Street, Port Tennant Road and A483 Fabian Way, a distance of approximately 3 Kilometres.

**Access for emergency vehicles to be maintained at all times.**

The closure will operate from **Monday 16<sup>th</sup> December 2024** for 5 days (Or until the works are completed whichever is the sooner). It is anticipated the works will take 5 days to complete.

Dated this 12<sup>th</sup> December 2024

**TRACEY MEREDITH  
CHIEF LEGAL OFFICER / PRIF SWYDDOG CYFREITHIOL  
LEGAL & DEMOCRATIC SERVICES  
GWASANAETHAU CYFREITHIOL A DEMOCRATAIDD  
CIVIC CENTRE  
CANOLFAN DDINESIG  
SWANSEA  
ABERTAWE  
SA1 3SN**

If you have any queries about this Notice please ring Dean Howard on 01792 841675

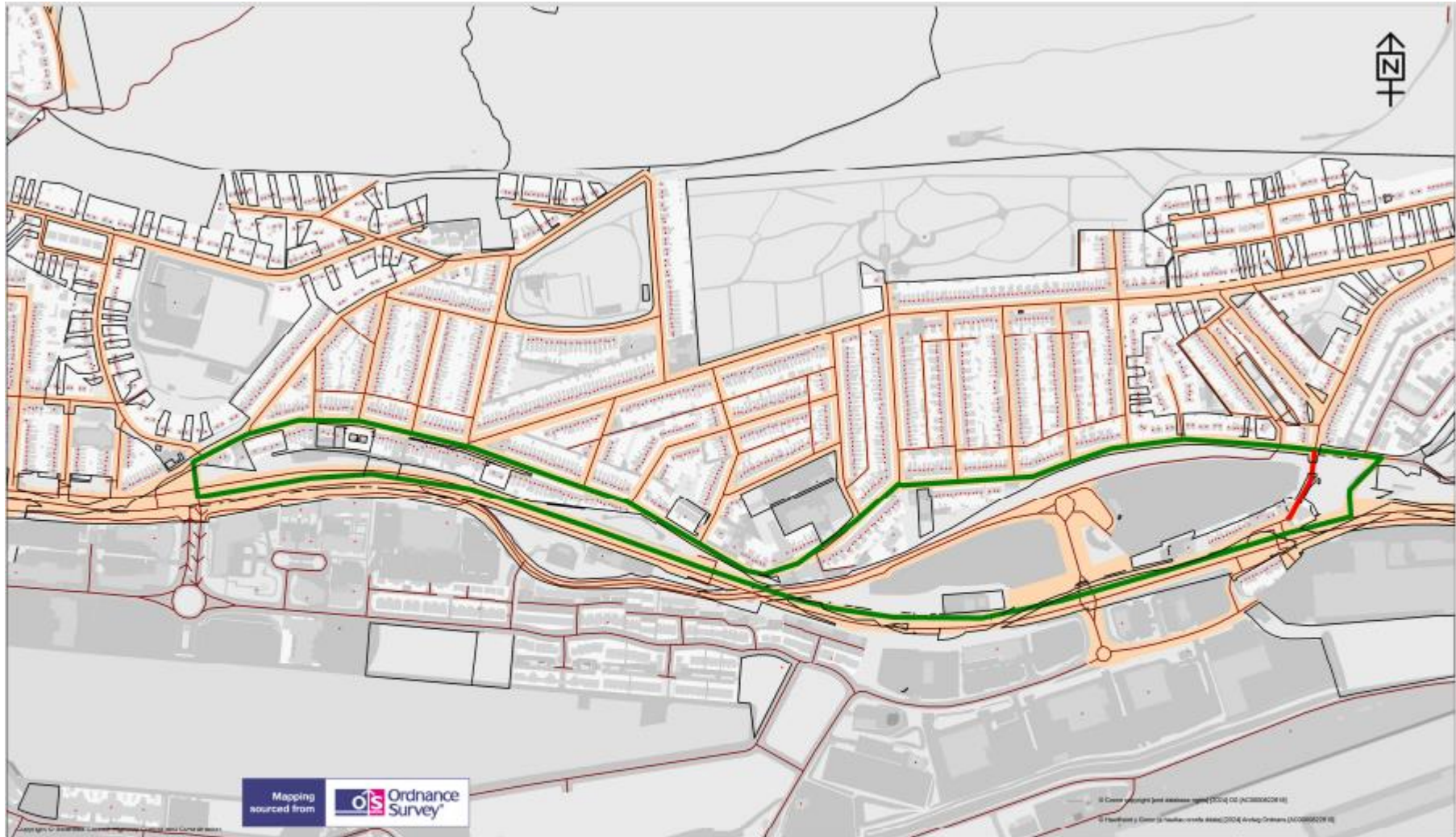

 <p><b>Cyngor Abertawe Swansea Council</b></p>	<p><b>TEMPORARY TRAFFIC REGULATION ORDER</b></p>	<p><b>KEY</b></p> <p><b>Temporary Road Closure</b> <span style="color: red;">■</span></p> <p><b>Alternative Route</b> <span style="color: green;">■</span></p>	<p>Scale 1:5737</p>						
<p><b>Highways and Transportation</b> Mr Stuart Davies, Head of Highways City and County of Swansea, Station Road, Players Industrial Estate, Clydach, Swansea, SA6 5BJ</p>	<p><b>Vale of Neath Road / Wern Terrace</b></p>		<table border="1"> <tr> <td>Drawn GD</td> <td>Checked GD</td> </tr> <tr> <td>Revision A</td> <td>Date 12/12/2024</td> </tr> <tr> <td colspan="2">Dwg/Ref.No. 4252</td> </tr> </table>	Drawn GD	Checked GD	Revision A	Date 12/12/2024	Dwg/Ref.No. 4252	
Drawn GD	Checked GD								
Revision A	Date 12/12/2024								
Dwg/Ref.No. 4252									

(ref DVT- 00279286/EE)