

**THE COUNCIL OF THE CITY AND COUNTY OF SWANSEA
CYNGOR DINAS A SIR ABERTAWE
TEMPORARY EMERGENCY ROAD CLOSURE
HEATHFIELD, MOUNT PLEASANT, SWANSEA
NOTICE 2025**

NOTICE is hereby given by the Council of the City and County of Swansea in pursuance of its powers as contained in section 14 (2) of the Road Traffic Regulation Act 1984 (as amended) that from **Friday 17th January 2025** for a period of 21 days only (or until the works are completed whichever is sooner – it is anticipated that the work will take 5 days to complete), no person shall cause any vehicle to be driven along the length or lengths of road(s) referred to in the Schedule below. In order for National Grid to repair a damaged main electric cable at the above location, it has been necessary to temporarily close the above road in part to vehicular traffic.

**SCHEDULE – TEMPORARY EMERGENCY ROAD CLOSURE
HEATHFIELD, MOUNT PLEASANT**

Heathfield in a south-westerly direction from its junction with Mount Pleasant for a distance of approximately 100 metres.

The alternative route for vehicular traffic will be via the unaffected section of Heathfield, Primrose Hill, Cromwell Street, Stanley Street, and Mount Pleasant, a distance of approximately 1 kilometre.

Similarly, this route will operate in the reverse direction.

Access for emergency vehicles and pedestrians to be maintained at all times.

The applicant will be responsible for the erection and maintenance of all advanced warning, Road Closed, diversion and alternative route signs in accordance with Chapter 8 of the Traffic Signs Manual and the Traffic Signs and Regulations and General Directions 2016 for the duration of the works.

Dated this 17th January 2025

**DEBRA JAYNE SMITH
CHIEF LEGAL OFFICER/PRIF SWYDDOG CYFREITHIOL
LEGAL & DEMOCRATIC SERVICES
GWASANAETHAU CYFREITHIOL A DEMOCRATAIDD
CANOLFAN DDINESIG
SWANSEA
ABERTAWE
SA1 3SN**



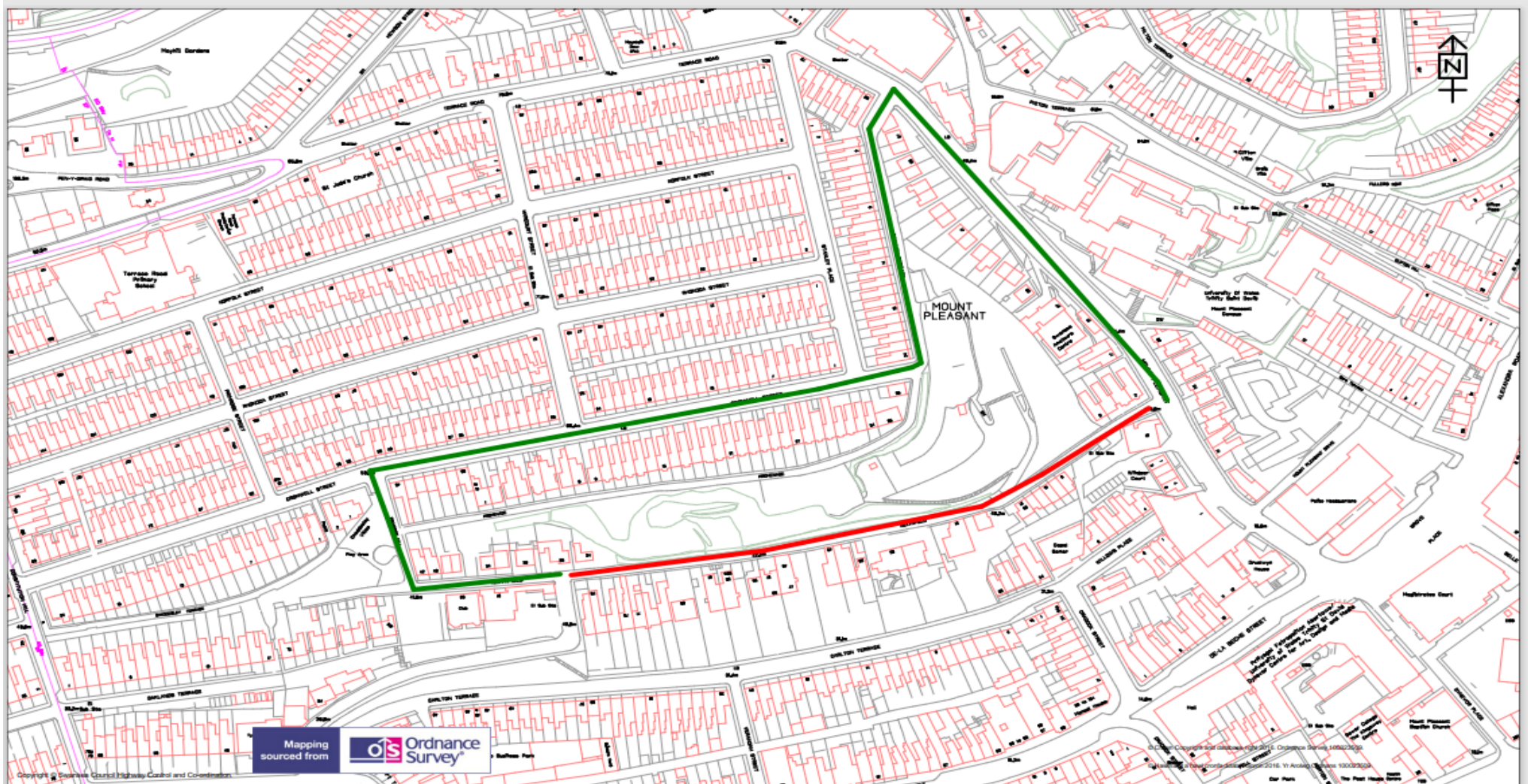

<p>City & County of Swansea Cinas A Sir Abertawe</p> 	<p>TEMPORARY TRAFFIC REGULATION ORDER</p>	<p>KEY</p> <p>Temporary Road Closure ■</p> <p>Alternative Route ■</p>	<p>Scale 1:2531</p> <table border="1"> <tr> <td>Drawn DH</td> <td>Checked DH</td> </tr> <tr> <td>Revision A</td> <td>Date 06/03/2019</td> </tr> <tr> <td colspan="2">Dwg/Ref.No. 2447</td> </tr> </table>	Drawn DH	Checked DH	Revision A	Date 06/03/2019	Dwg/Ref.No. 2447	
Drawn DH	Checked DH								
Revision A	Date 06/03/2019								
Dwg/Ref.No. 2447									
<p>Highways and Transportation Mr Stuart Davies, Head of Highways City and County of Swansea, Station Road, Players Industrial Estate, Clydach, Swansea, SA6 5BJ</p>	<p>HEATHFIELD, MOUNT PLEASANT, SWANSEA.</p>								

If you have any queries about this Notice please ring Dean Howard on 01792 841675