

**THE COUNCIL OF THE CITY AND  
COUNTY OF SWANSEA  
CYNGOR DINAS A SIR ABERTAWE  
TEMPORARY ROAD CLOSURE  
RIVERSDALE ROAD, WEST CROSS, SWANSEA  
NOTICE 2025**

**NOTICE** is hereby given that the Council of the City and County of Swansea in pursuance of its powers under the Road Traffic Regulation Act 1984 (as amended) intend to close the above-mentioned road. In order for City & County of Swansea Council, Planned Maintenance Section to undertake P.A.T.C.H resurfacing works at the above location, it will be necessary to temporarily close the above road to vehicular traffic

**SCHEDULE - TEMPORARY ROAD CLOSURE**  
**RIVERSDALE ROAD, WEST CROSS**

Riversdale Road in a south-westerly direction from its junction with West Cross Avenue to its junction with Glen Road, a distance of approximately 400 metres.

The alternative route for vehicular traffic will be via with West Cross Avenue, West Cross Lane, Bellevue Road and Glen Road, a distance of approximately 700 metres.

**Access for emergency vehicles to be maintained at all times.**

The closure will operate from **Monday 20<sup>th</sup> January 2025** for 5 days (Or until the works are completed whichever is the sooner). It is anticipated the works will take 3 days to complete.

Dated this 17<sup>th</sup> January 2025

**DEBRA JAYNE SMITH**  
**CHIEF LEGAL OFFICER / PRIF SWYDDOG CYFREITHIOL**  
**LEGAL, DEMOCRATIC SERVICES & BUSINESS INTELLIGENCE**  
**GWASANAETHAU CYFREITHIOL, DEMOCRATAIDD A DEALLUSRWYDD**  
**BUSNES**  
**CIVIC CENTRE**  
**CANOLFAN DDINESIG**  
**SWANSEA**  
**ABERTAWE**  
**SA1 3SN**

If you have any queries about this Notice please ring Dean Howard on 01792 841675

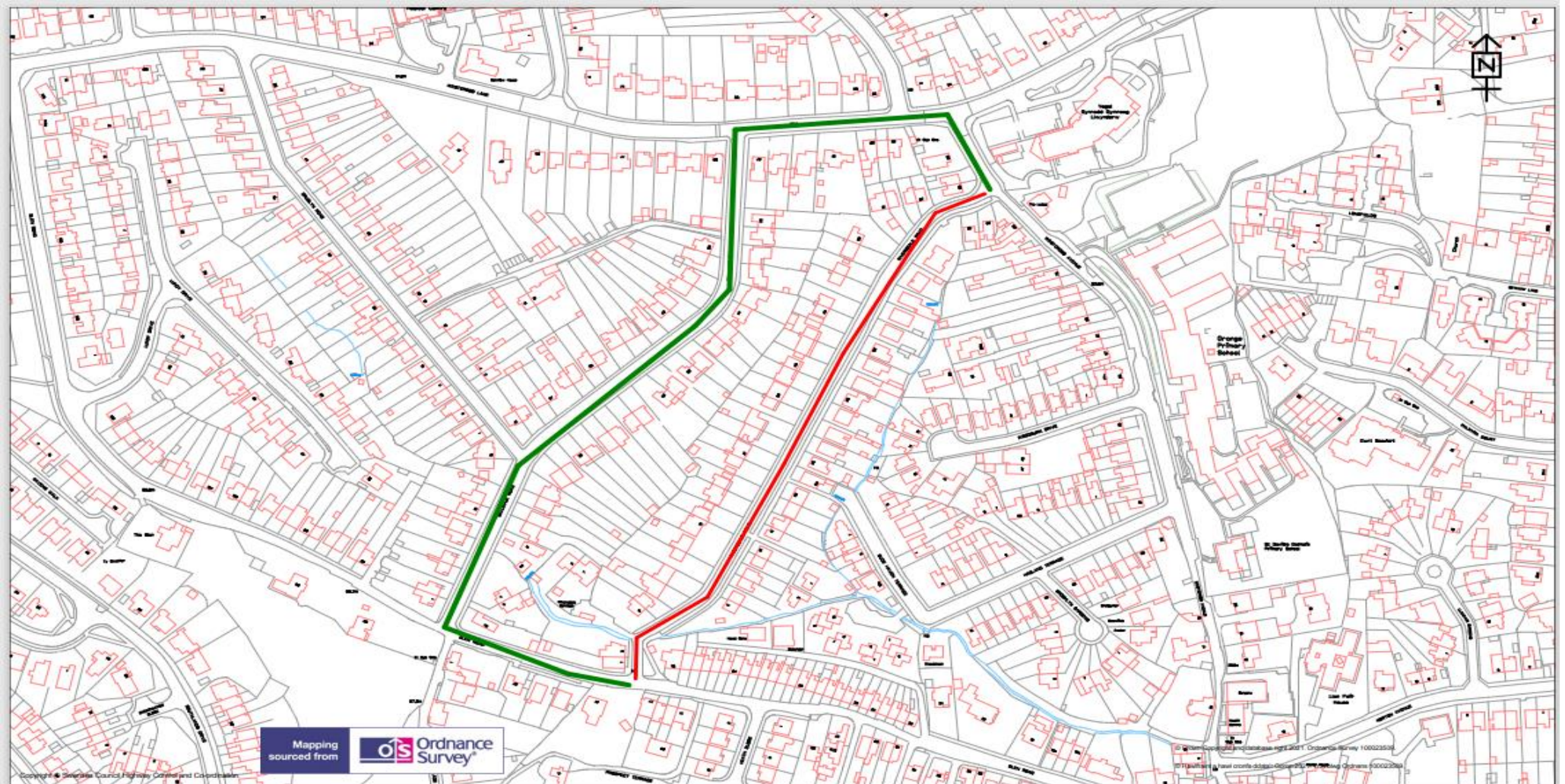

Mapping sourced from  Ordnance Survey

  
**City & County of Swansea**  
 Dinas A Sir Aber-tŷnne

**Highways and Transportation**  
 Mr Stuart Davies,  
 Head of Highways  
 City and County of Swansea,  
 Station Road, Players Industrial Estate,  
 Clydach, Swansea, SA6 5BJ

**TEMPORARY TRAFFIC REGULATION ORDER**

**RIVERSDALE ROAD, WEST CROSS, SWANSEA.**

**KEY**

Temporary Road Closure 

Alternative Route 

Scale		1:2969
Drawn	DH	Checked DH
Revision	A	Date 07/01/2022
Dwg/Ref.No.		3295